Puzzled Pint

September 2015

I've got an Ood feeling about this...

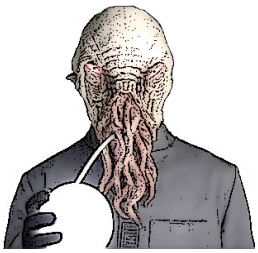

The Ood are such a visually surprising race that they would make hipsters jealous. Happily, they are not so snobby and are usually helpful. In order to not give you an overwhelming task, the Ood are testing you to see if you are ready to face this new challenge. If you can't see the answer, you'll need to look at things from a different angle, incidentally, at the end of this challenge.

0	2	4	0	8	2	0	4	6	0	8	2	0	6	8	0	2	4	0	8	2	0
4	9	2	4	3	8	4	1	7	4	3	8	4	9	2	4	5	1	4	2	1	4
6	1	7	6	8	1	6	7	8	6	9	4	6	6	1	6	4	6	6	7	9	6
8	5	4	8	8	6	8	8	2	8	5	2	8	8	2	8	8	4	8	3	6	8
0	2	4	0	8	2	0	4	6	0	8	2	0	6	8	0	2	4	0	8	2	0
4	1	2	4	1	9	4	7	6	4	1	5	4	6	3	4	5	2	4	1	8	4
6	8	6	6	9	8	6	6	3	6	2	7	6	9	1	6	7	9	6	6	5	6
8	5	7	8	3	2	8	1	8	8	9	6	8	1	4	8	8	8	8	4	2	8
0	2	4	0	8	2	0	4	6	0	8	2	0	6	8	0	2	4	0	8	2	0
4	1	5	4	1	4	4	7	3	4	5	7	4	1	6	4	1	2	4	4	9	4
6	6	9	6	8	2	6	6	1	6	9	5	6	8	3	6	7	3	6	1	6	6
8	2	4	8	6	8	8	1	8	8	2	6	8	4	8	8	9	4	8	5	2	8
0	2	4	0	8	2	0	4	6	0	8	2	0	6	8	0	2	4	0	8	2	0
4	8	9	4	4	7	4	1	8	4	5	7	4	1	3	4	6	1	4	8	7	4
6	7	6	6	5	9	6	6	7	6	8	1	6	6	2	6	2	4	6	6	3	6
8	2	8	8	4	3	8	2	4	8	4	9	8	8	1	8	4	8	8	1	9	8
0	2	4	0	8	2	0	4	6	0	8	2	0	6	8	0	2	4	0	8	2	0

Puzzle by Adam H. (Austin, TX)

Seventh Doctor (Sylvester McCoy, 1987-1989)
This 'sad clown' liked to speak in Dundrearyisms like "a bird in the hand keeps the Doctor away." He died during open heart surgery in San Francisco.

Eighth Doctor (Paul McGann, 1996)
This effortlessly charming, romantic doctor died in a crash landing on Karn.